

LIGHTHOUSE

NOTES:

1. ENERGY PATH 1
2. PROVIDE 22" X 36" ATTIC ACCESS, 18" X 24" CRAWL SPACE ACCESS
3. NO LESS THAN 10% BEDROOM LIGHT FROM NATURAL SOURCES
4. PROVIDE MIN. 36" X 36" LANDING AT EGRESS
5. ALL WINDOWS AND PATIO DOORS TO HAVE INSULATED GLAZING
6. BEDROOM WINDOWS SHALL HAVE WINDOW EGRESS OF 5.7 ? MIN. OPENING AND NO MORE THAN 44" AFF., A MIN. CLR. WIDTH OF 20" AND MIN. CLR HEIGHT OF 22"
7. INSULATION AS FOLLOWS:
 WALLS: R-21
 UNDERFLOOR: R-25
 FLAT CEILING: R-38
 VAULTED CEILING: R-30
8. ALL EXTERIOR DOORS AND WINDOWS TO HAVE 4 X 8 HEADERS UNLESS SPECIFIED ON PLANS
9. PROVIDE FIRE BLOCKING AS PER LOCAL BUILDING CODE.
10. ALL ELECTRICAL WIRING AS PER LOCAL CODE.
11. ALL PLUMBING AS PER LOCAL CODE.
12. ALL WINDOWS WITHIN 18" OF FINISHED FLOOR AND 12" OF DOORS ARE TO BE TEMPERED GLAZING
13. DESIGN LOADS:
 FLOOR LOADS @ 40 LBS/? LIVE, 12 LBS/? DEAD
 FLOOR LOADS @ 25 LBS/? LIVE, 15 LBS/? DEAD

DOOR SCHEDULE					
NO.	SIZE:	DESCRIPTION:	LOCATION:	MODEL #	QTY.
D/1	3'-6"	6-PANEL EXT.	ENTRY		1
D/2	2'-6"	FULL LITE EXT.	MASTER BED., BEDROOM #2		2
D/3	5'-2"	65 PATIO DOOR	LIVING, FAMILY ROOM		2
D/4	2'-8"	65 6-PANEL METAL OR FRGRS	GARAGE		1
D/5	3'-2"	65 6-PANEL INT.	ELEVATOR		3
D/6	2'-8"	65 6-PANEL INT.	MASTER BED. STORAGE		2
D/7	2'-6"	65 6-PANEL INT.	BEDROOMS #2, #3		2
D/8	2'-4"	65 6-PANEL INT.	BATHS, CLOSETS		4
D/9	4'-2"	65 BI-FOLD	BEDROOM, ENTRY CLOSETS		3
D/10	5'-2"	65 BI-FOLD	LAUNDRY		1
D/11	6'-2"	65 MIRROR SLIDER	MASTER BEDROOM		1
D/12	2'-4"	65 POCKET DOOR	POWDER		1
TOTAL:					23

WINDOW SCHEDULE					
NO.	SIZE:	DESCRIPTION:	LOCATION:	HEAD HT.	QTY.
W/1	2'-2"	6 CASSEMENT	MASTER BATH, BED. #3	6'-8"	4
W/2	2'-2"	6 FIXED	BEDROOM #3	6'-8"	1
W/3	1'-2"	62 SIDE LITE	ENTRY	6'-8"	1
W/4	2'-2"	6 CASSEMENT	MASTER BEDROOM	6'-8"	2
W/5	2'-2"	6 FIXED	MASTER BEDROOM	6'-8"	1
W/6	3'-2"	6 SINGLE HUNG	DINING, FAM., BED. #2	6'-8"	5
W/7	3'-2"	6 BOTTOM SLIDER (TOP GRID)	FAMILY ROOM	6'-8"	1
W/8	3'-2"	6 FIXED (TOP GRID)	FAMILY ROOM	6'-8"	2
W/9	3'-2"	6 BOTTOM SLIDER (TOP GRID)	LIVING AREA	8'-0"	2
W/10	3'-2"	6 FIXED	STARWELL	VIF	2
W/11	3'-2"	6 FIXED (TEMP)	LIVING AREA	9'-6"	1
W/12	4'-2"	6 SLIDER	BEDROOM #3	6'-8"	1
W/13	4'-2"	6 SLIDER	BEDROOM #3	6'-8"	1
W/14	5'-2"	6 SLIDER	MASTER BATH	6'-8"	1
W/15	5'-2"	6 FIXED (TOP GRIDS)	STORAGE GARAGE	6'-8"	2
W/15a	3'-4"	6 ACRYLIC BLOCK	LIVING AREA	6'-8"	1
W/15b	3'-4"	6 ACRYLIC BLOCK	MASTER BATH	6'-8"	1
TOTAL:					28

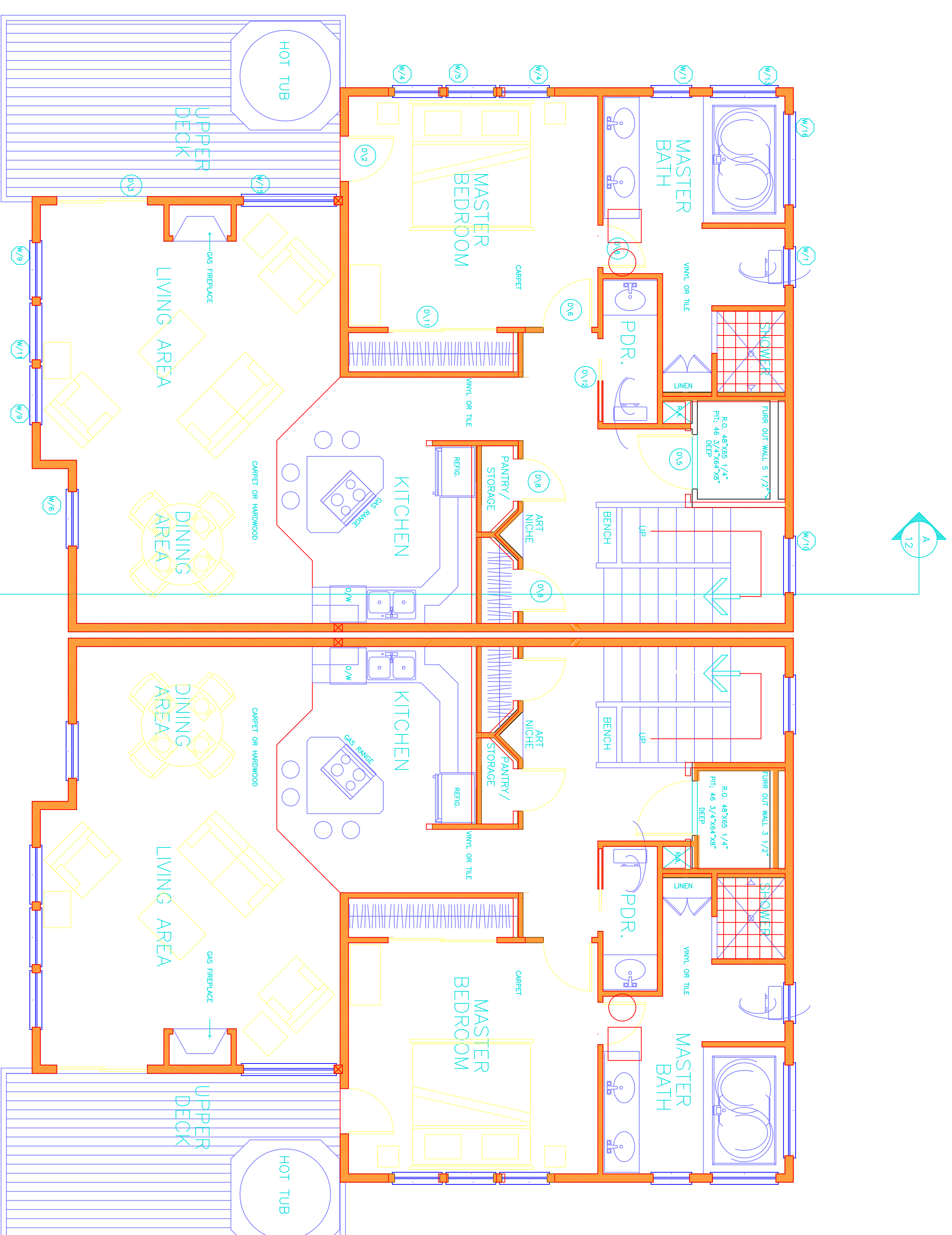

MAIN FLOOR
 MAIN FLOOR 1140 S.F.
 MID-FLOOR 1140 S.F.
 LOWER FLOOR 431 S.F.
 TOTAL HEATED: 2711 S.F.

NOTE: VERIFY ALL WINDOW & DOORS W/ELEVATIONS