

LIGHTHOUSE

- NOTES:
- ENERGY PATH 1
 - PROVIDE 22" X 36" ATTIC ACCESS, 18" X 24" CRAWL SPACE ACCESS
 - NO LESS THAN 10% BEDROOM LIGHT FROM NATURAL SOURCES
 - PROVIDE MIN. 36" X 36" LANDING AT EGRESS
 - ALL WINDOWS AND PATIO DOORS TO HAVE INSULATED GLAZING
 - BEDROOM WINDOWS SHALL HAVE WINDOW EGRESS OF 5.7 ? MIN. BEDROOM AND BATH PATIO DOORS SHALL HAVE 44" AL??. A MIN. CLR. WIDTH OF 20" AND MIN. CLR. HEIGHT OF 22"
 - INSULATION AS FOLLOWS:
 - WALLS: R-21
 - UNDER FLOOR: R-25
 - FLOOR OVER UNFINISHED SPACE: R-30
 - VALUED CEILING: R-30
 - ALL EXTERIOR DOORS AND WINDOWS TO HAVE 4 X 8 HEADERS
 - UNLESS SPECIFIED ON PLANS
 - PROVIDE FIRE BLOCKING AS PER LOCAL BUILDING CODE.
 - ALL ELECTRICAL WIRING AS PER LOCAL CODE.
 - ALL PLUMBING AS PER LOCAL CODE.
 - ALL WINDOWS WITHIN 18" OF FINISHED FLOOR AND 12" OF DOORS ARE TO BE TEMPERED GLAZING
 - DESIGN LOADS:
 - FLOOR LOADS @ 40 LBS/? LIVE, 12 LBS/? DEAD
 - ROOF LOADS @ 25 LBS/? LIVE, 15 LBS/? DEAD

NO.	SIZE:	DESCRIPTION	LOCATION	MODEL #	QTY.
D/1 3? 65	6-PANEL EXT.	ENTRY	MASTER BED., BEDROOM #2		1
D/2 2-6 65	FULL LITE EXT.	MASTER BED., BEDROOM #2			2
D/3 5? 65	PATIO DOOR	LIVING, FAMILY ROOM			2
D/4 2-6 65	6-PANEL METAL OR FRGSS	GARAGE			3
D/5 3? 65	6-PANEL INT.	ELEVATOR			1
D/6 2-8 65	6-PANEL INT.	MASTER BED. STORAGE			2
D/7 2-6 65	6-PANEL INT.	BEDROOMS #2, #3			4
D/8 2-4 65	6-PANEL INT.	BATHS, CLOSETS	BEDROOM, ENTRY CLOSETS		3
D/9 4? 65	BI-FOLD	LAUNDRY			1
D/10 5? 65	BI-FOLD	MIRRORED SLIDER	MASTER BEDROOM		1
D/11 6? 65	POCKET DOOR	POWDER			1
D/12 4 65	POCKET DOOR	POWDER			1
TOTAL:					23

WINDOW SCHEDULE

NO.	SIZE:	DESCRIPTION:	LOCATION:	HEAD HT.	QTY.
W/1 12? 22	G-CASEMENT	MASTER BATH., BED. #3		6'-8"	4
W/2 12? 22	G-FIXED	BEDROOM #3		6'-8"	1
W/3 12? 22	G-CASEMENT	ENTRY		6'-8"	1
W/4 12? 22	G-CASEMENT	MASTER BEDROOM		6'-8"	2
W/5 12? 22	G-FIXED	MASTER BEDROOM		6'-8"	1
W/6 3? 5?	G-SINGLE HUNG	DINING, FAM., BED. #2		6'-8"	5
W/7 1? 5?	G-BOTTOM SLIDER (TOP GRID)	FAMILY ROOM		6'-8"	2
W/8 3? 5?	G-FIXED (TOP GRID)	FAMILY ROOM		6'-8"	1
W/9 3? 6?	G-BOTTOM SLIDER (TOP GRID)	LIVING AREA		8'-0"	2
W/10 3? 6?	G-FIXED	STARWELL		VIF	2
W/11 3? 7?	G-FIXED (TEMP)	LIVING AREA		9'-6"	1
W/12 4? 3?	G-SLIDER	BEDROOM #3		6'-8"	1
W/13 4 1/2 3 1/2	G-ACRYLIC BLOCK	MASTER BATH		6'-8"	1
W/14 5? 4?	G-SLIDER	STORAGE, GARAGE		6'-8"	2
W/15 5? 5?	G-FIXED (TOP GRIDS)	LIVING AREA		6'-8"	1
W/15 4 1/2 3 1/2	G-ACRYLIC BLOCK	MASTER BATH		6'-8"	1
TOTAL:					28

NOTE: VERIFY ALL WINDOW & DOORS W/ELEVATIONS

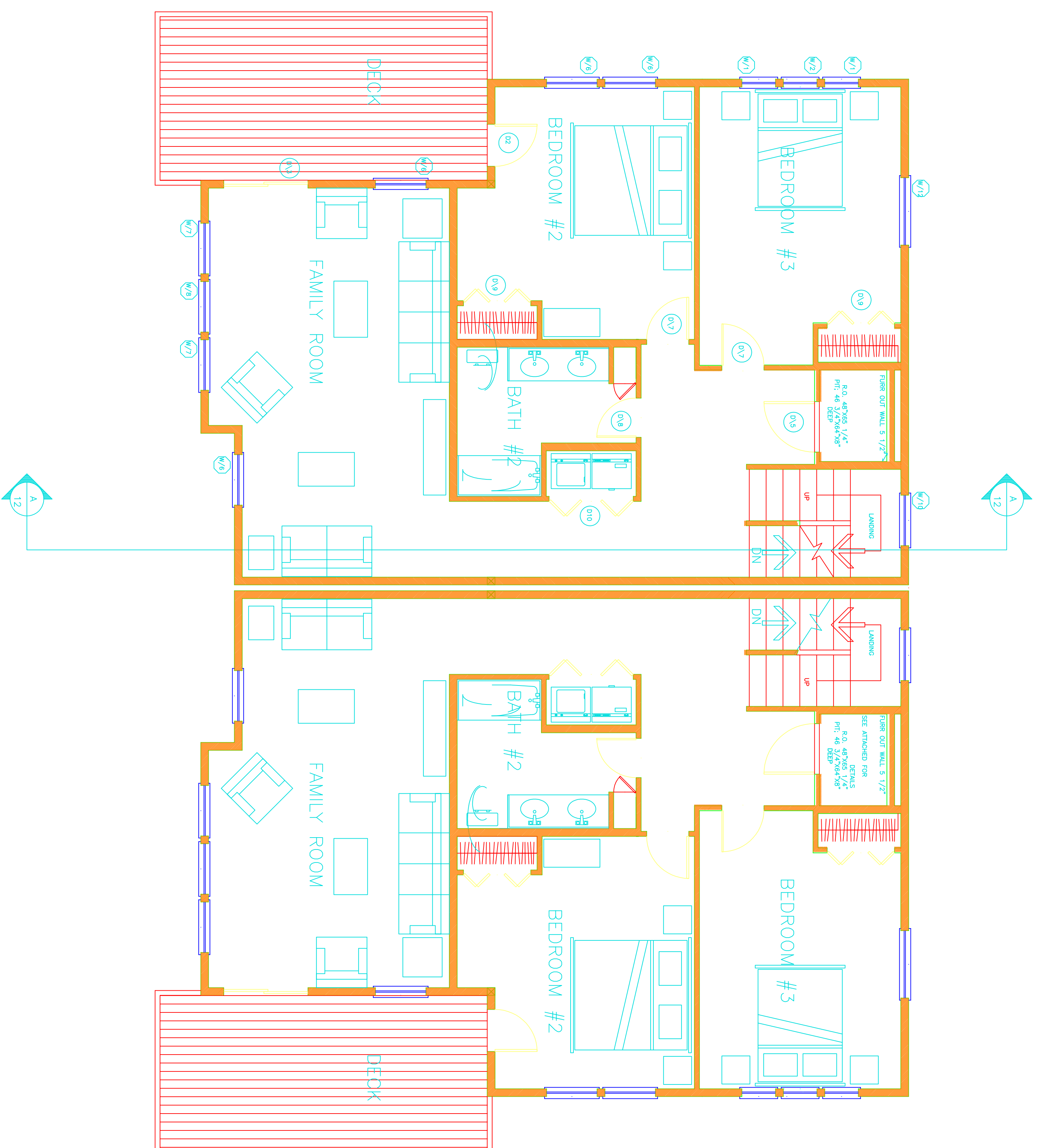

MID-FLOOR PLAN

1140 S.F.